

PLAN SHOWING THE REGULARISATION OF SECOND FLOOR TO THE EXISTING GROUND FLOOR AND FIRST FLOOR AT PLOT NO.9, R.S. NO.67, 67/2, 69/3, 69,82, BLOCK NO.4, DOOR NO.33 OF (PADMAVATHIAR ROAD) JAIPUR COLONY, PETERS ROAD, MADRAS-86, DIVISION NO.110, SCALE 1"=80" (1CA=1A)

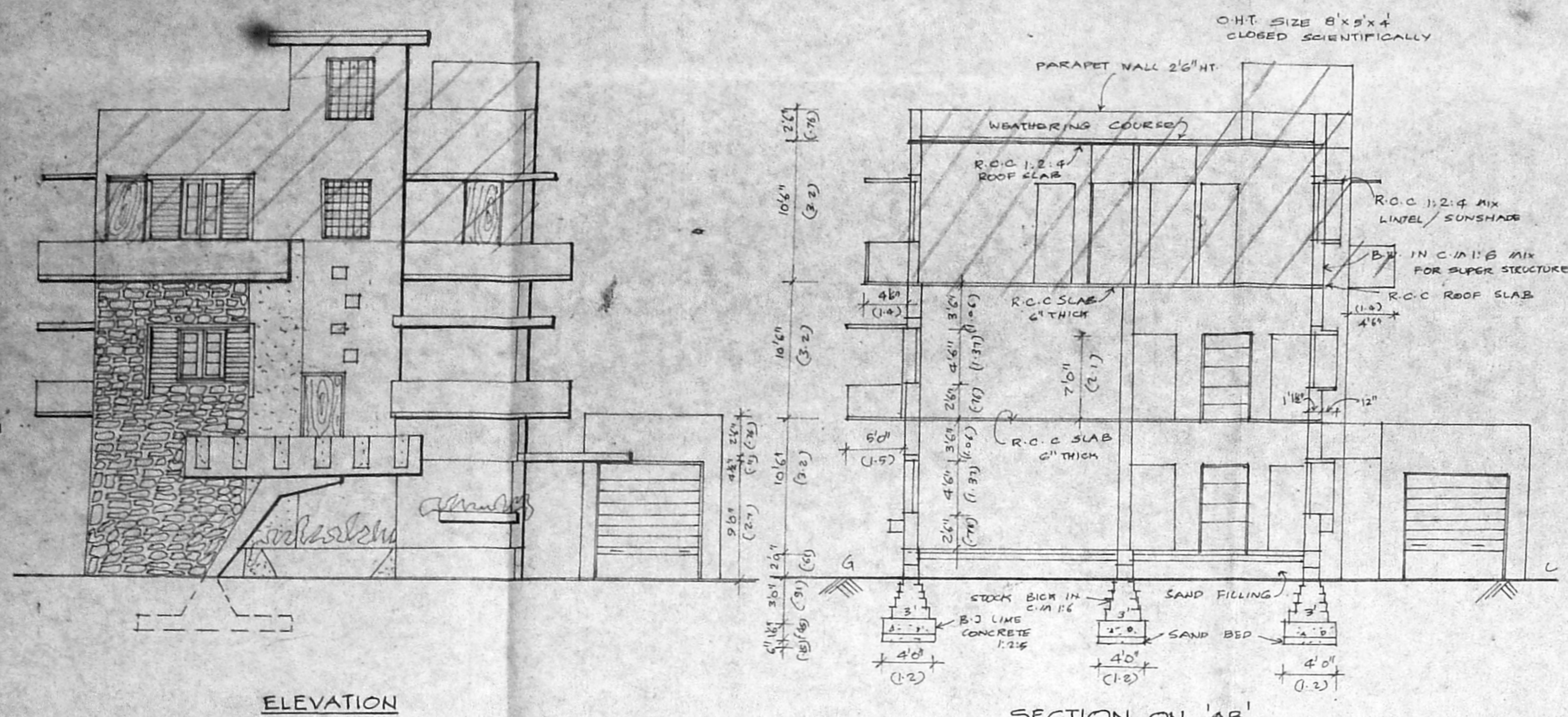

ELEVATION

SECTION ON 'AB'

Planning Permit No. A/2022/19/14  
**APPROVED**  
 SUBJECT TO THE CONDITIONS IN THIS OFFICE LETTER.  
 No. 14/22-86/14 Date 11-2-92  
 S. Duraiswami  
 FOR MEMBER SECRETARY  
 MAHARAJA METROPOLITAN DEVELOPMENT AUTHORITY  
 MADRAS - 600 005

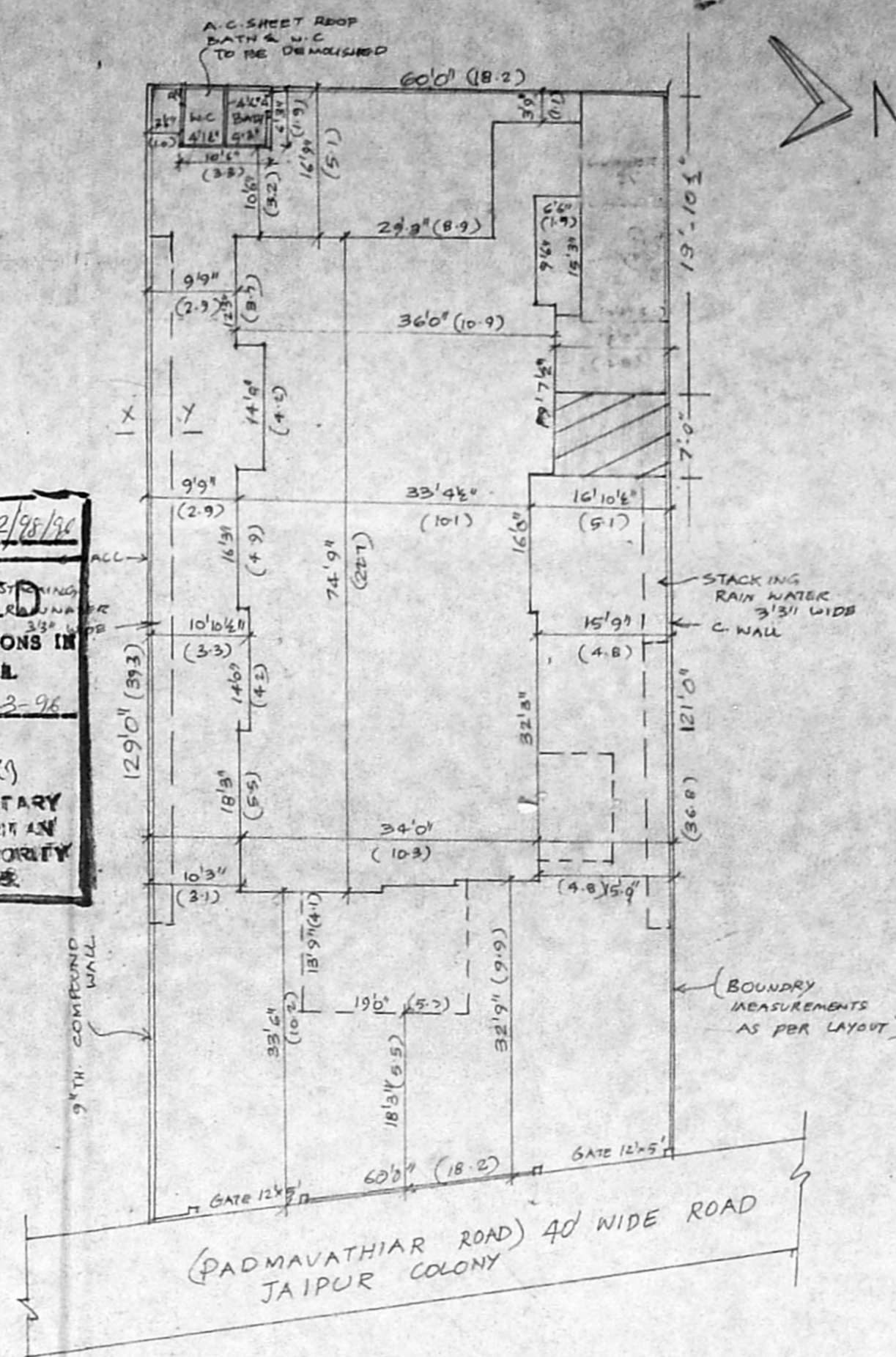

SITE PLAN  
 SCALE 1"=120" (1:200)

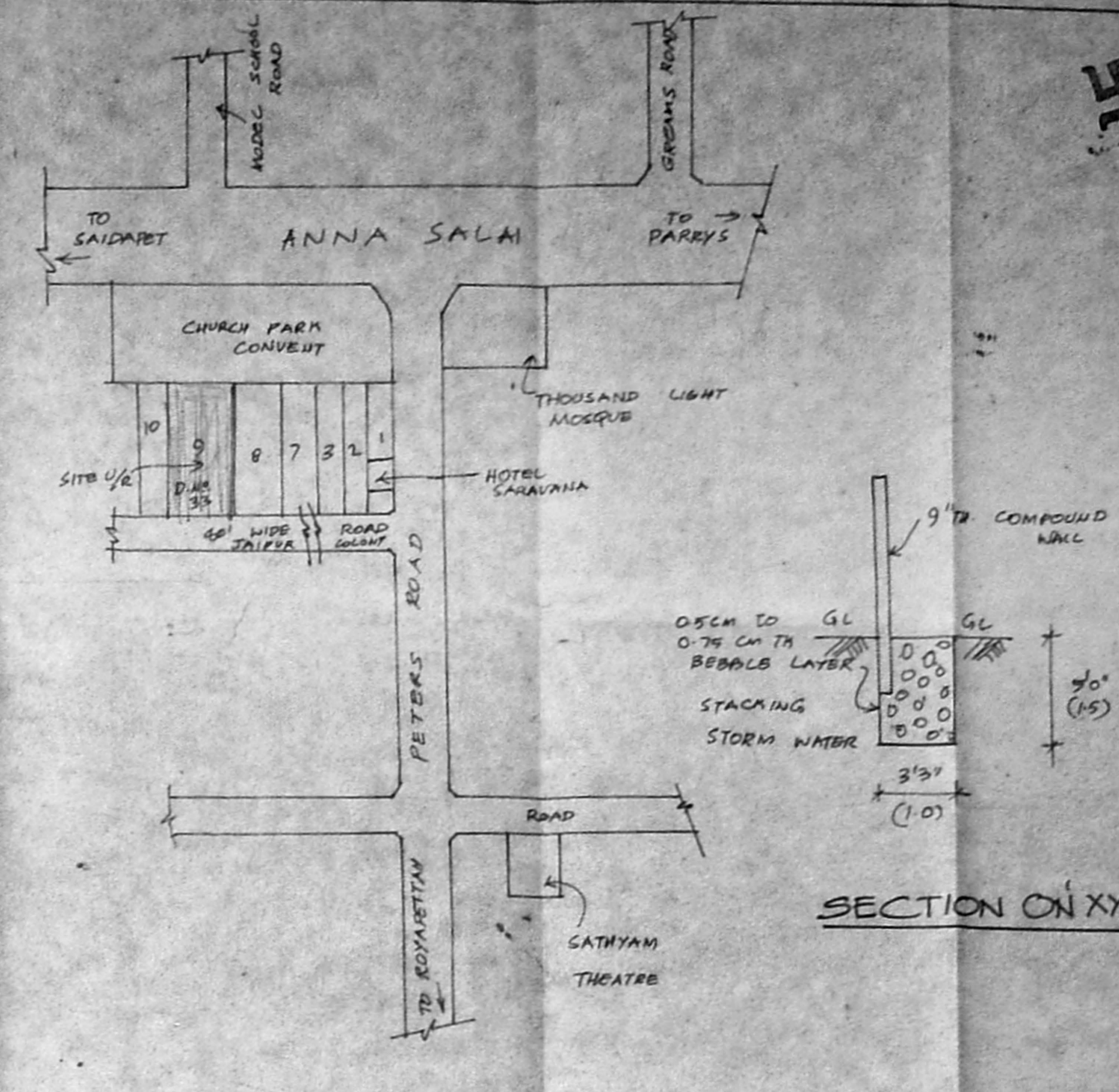

KEY PLAN  
 (NOT TO SCALE)

SECTION ON 'XY'

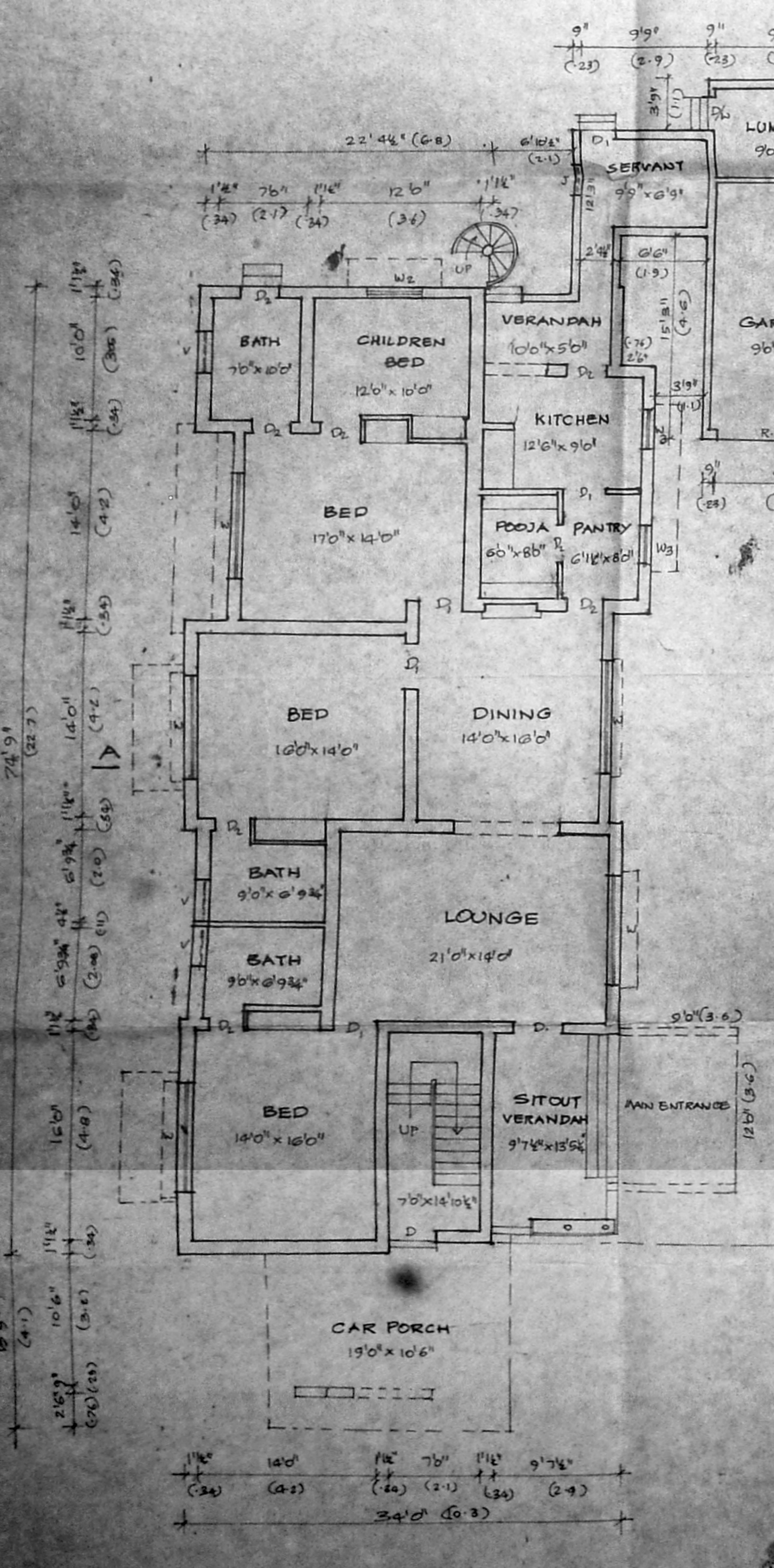

GROUND FLOOR PLAN

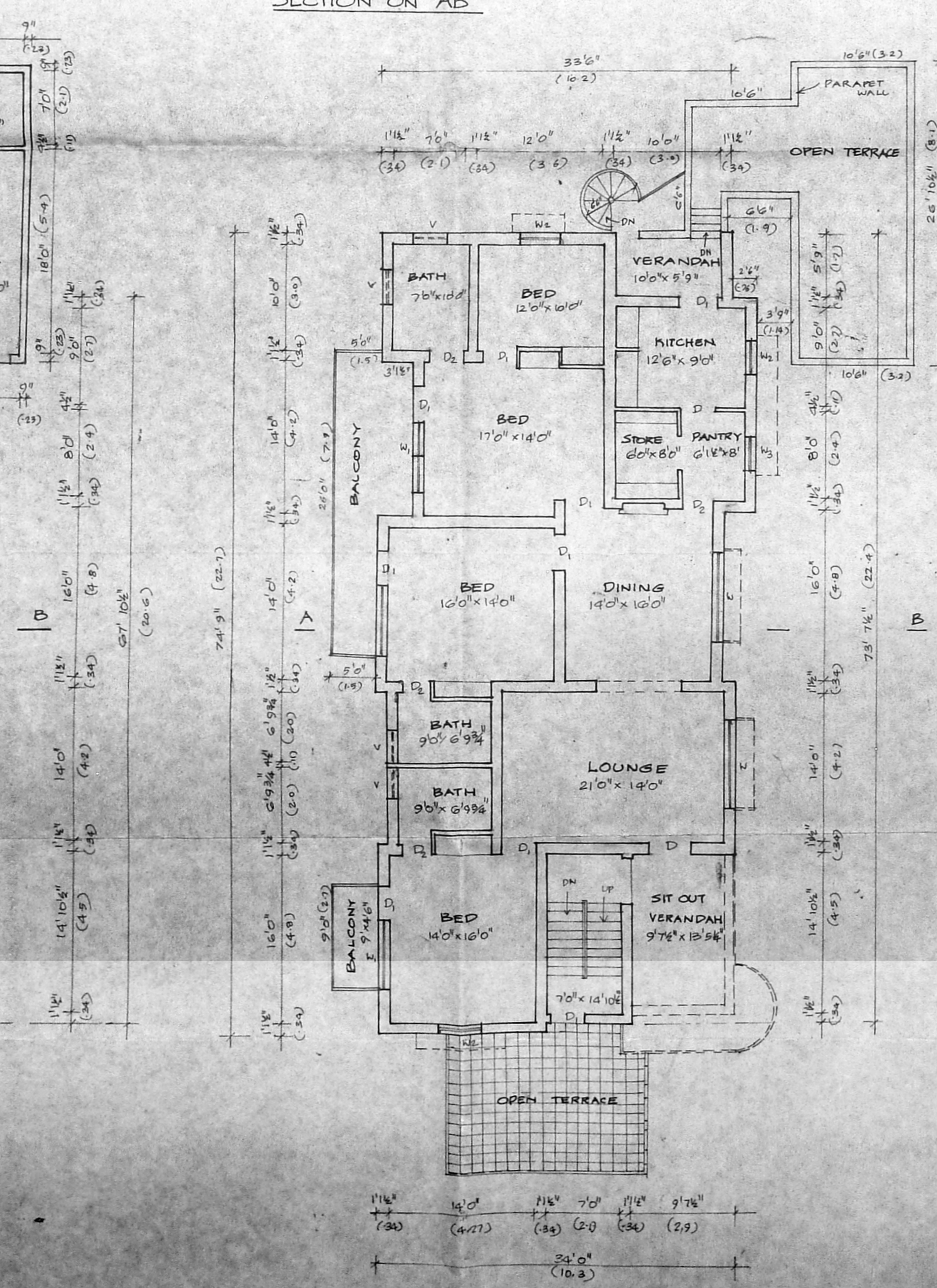

FIRST FLOOR PLAN

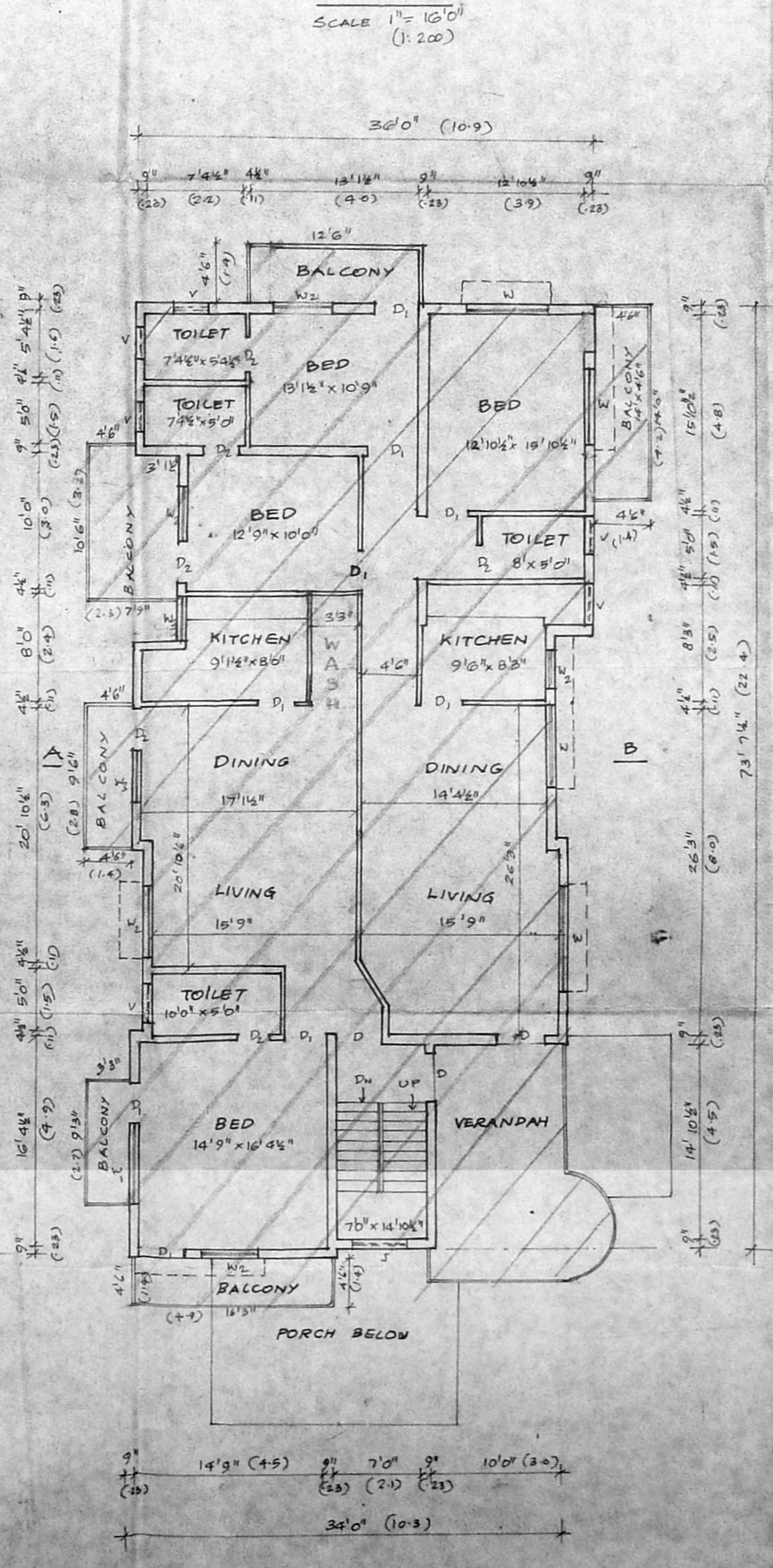

SECOND FLOOR PLAN

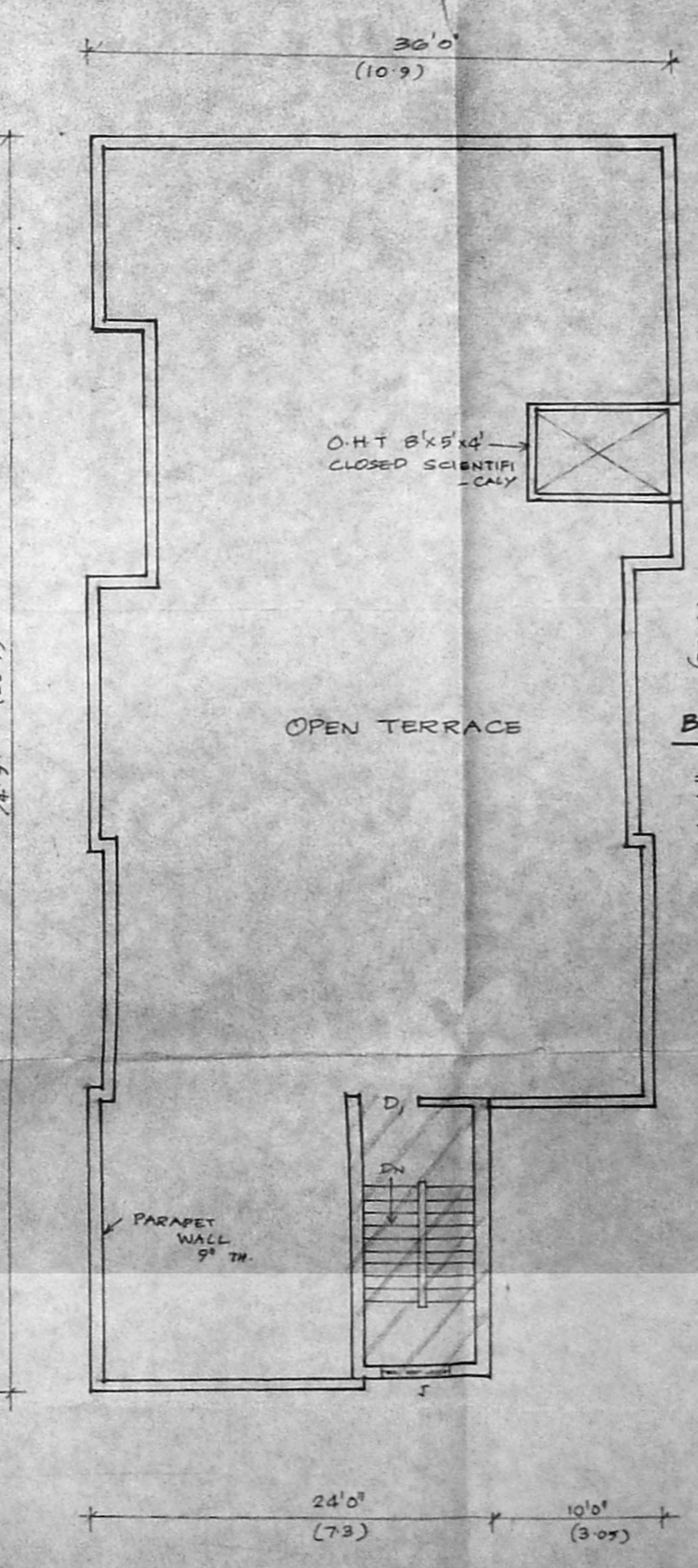

TERRACE PLAN

JOINERY			
D	DOOR	3'6" x 7'0"	108A 2.4
D <sub>1</sub>	DOOR	3'0" x 7'0"	91A 2.1
D <sub>2</sub>	DOOR	2'6" x 7'0"	76A 2.1
RS	ROLLING SHUTTER	8'6" x 7'0"	24 X 2.1
W	WINDOW	8'0" x 4'6"	2.4 X 1.4
W <sub>1</sub>	WINDOW	2'0" x 2'6"	1.8 X 1.4
W <sub>2</sub>	WINDOW	4'0" x 6'6"	1.2 X 4.4
W <sub>3</sub>	WINDOW	2'0" x 2'6"	91 X 1.3
V	VENTILATOR	2'0" x 2'0"	91 X 1.1
J	JALLY	4'0" x 4'0"	1.2 X 1.2

AREA DETAIL	
PLOT AREA:	34.9226 (82) 2440 SQFT (226) 68117 sq
EXG. OF. AREA:	3246 SQFT (30) 30159 sq
EXG. FF. AREA:	2747.5 SQFT (25) 2723 sq
SF. AREA:	2811.7 SQFT (26) 266.7 sq
TOTAL AREA:	18867.5 SQFT (18) 825.6 sq
PLOT COVERAGE:	43.4% P.S.I.-1.19
DEMOLISHED AREA:	556 SQFT (5) 51 sq

LEGEND	
REGULARISED BLDG. AS SHOWN	[Hatched Box]
EXG. BUILDING AS SHOWN	[Dotted Box]
EXG. ROADS	[Dashed Box]
BOUNDARY	[Solid Line]
DEMOLISH AS SHOWN	[Cross-hatched Box]

OWNER:  
 S. Duraiswami  
 S. DURAI SWAMI  
 A.E. AMINE, P.M., P.L.L. Arch.  
 Chartered Engineer & Architectural Consultant,  
 Registered Architect & Surveyor  
 Licensee Surveyor  
 14, Sri Vinayak, K.P. Road, Guindy, Chennai  
 Madras-600 005, Tel. No. 61283, Off. 3367301

LICENSED SURVEYOR